

# FREVO CIRANDA (JANGA)

FREVO CANÇÃO

CÓPIA DE ALUISIO FARIAS

Flauta

Saxofone Soprano

Saxofone Alto

Saxofone Tenor

Trompete Bb

Trombone

Tuba

Fl.  
Sax. Sop.  
A. Sax  
Sax. Tn.  
Tpt. Bb  
Trb.  
Tba.

Fl.  
Sax. Sop.  
A. Sax  
Sax. Tn.  
Tpt. Bb  
Trb.  
Tba.

Fl.  
Sax. Sop.  
A. Sax  
Sax. Tn.  
Tpt. Bb  
Trb.  
Tba.

1. 2.

Fl.  
Sax. Sop.  
A. Sax  
Sax. Tn.  
Tpt. Bb  
Trb.  
Tba.

Fl.  
Sax. Sop.  
A. Sax  
Sax. Tn.  
Tpt. Bb  
Trb.  
Tba.

37

D.S. al Coda

# FREVO CIRANDA (JANGA)

Flauta

FREVO CANÇÃO

CÓPIA DE ALUISIO FARIAS

8

8

8

15

To Coda

23

30

37

D.S. al Coda

# FREVO CIRANDA (JANGA)

Sax Soprano

FREVO CANÇÃO

CÓPIA DE ALUISIO FARIAS

# FREVO CIRANDA (JANGA)

Sax Alto

FREVO CANÇÃO

CÓPIA DE ALUISIO FARIAS

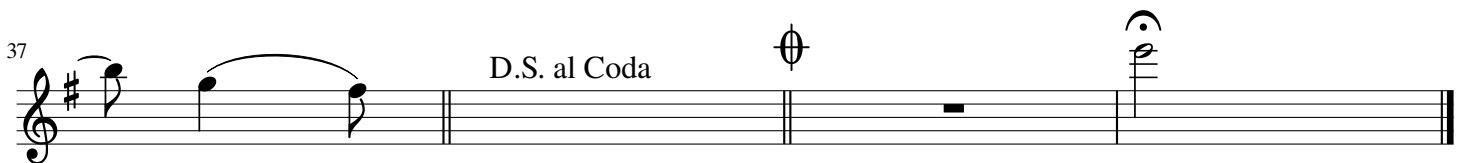
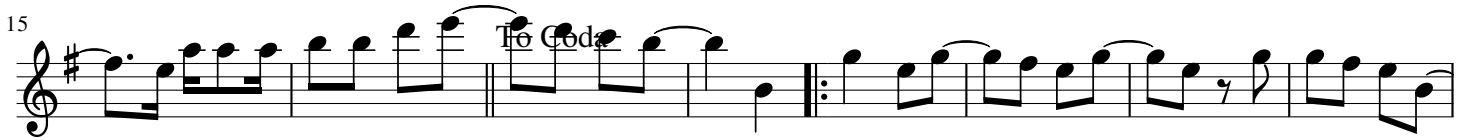

# FREVO CIRANDA (JANGA)

Sax Tenor

FREVO CANÇÃO

CÓPIA DE ALUISIO FARIAS

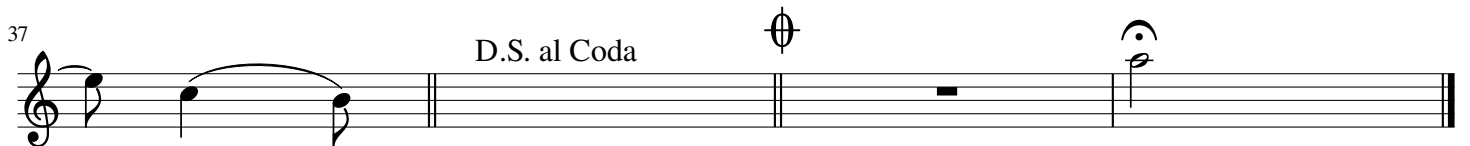

# FREVO CIRANDA (JANGA)

Trompete

FREVO CANÇÃO

CÓPIA DE ALUISIO FARIAS

1

11

To Coda

21

28

37

D.S. al Coda

# FREVO CIRANDA (JANGA)

Trombone

FREVO CANÇÃO

CÓPIA DE ALUISIO FARIAS

1

10

To Coda

18

2

26

1.

2.

1.

36

2.

D.S. al Coda

⊘

# FREVO CIRANDA (JANGA)

Tuba

FREVO CANÇÃO

CÓPIA DE ALUISIO FARIAS

